A second Sett of Six CONCERTOS For the HARPSICHORD or PIANO FORTE

WITH ACCOMPANYMENTS,

For two Violins & a Violoncello

Humbly Dedicated To HER MAJESTY

Charlotta

QUEEN OF GREAT BRITAIN &c. &c. &c.

BY

John Christian Bach

Opera VII

Price 10:6

L O N D O N

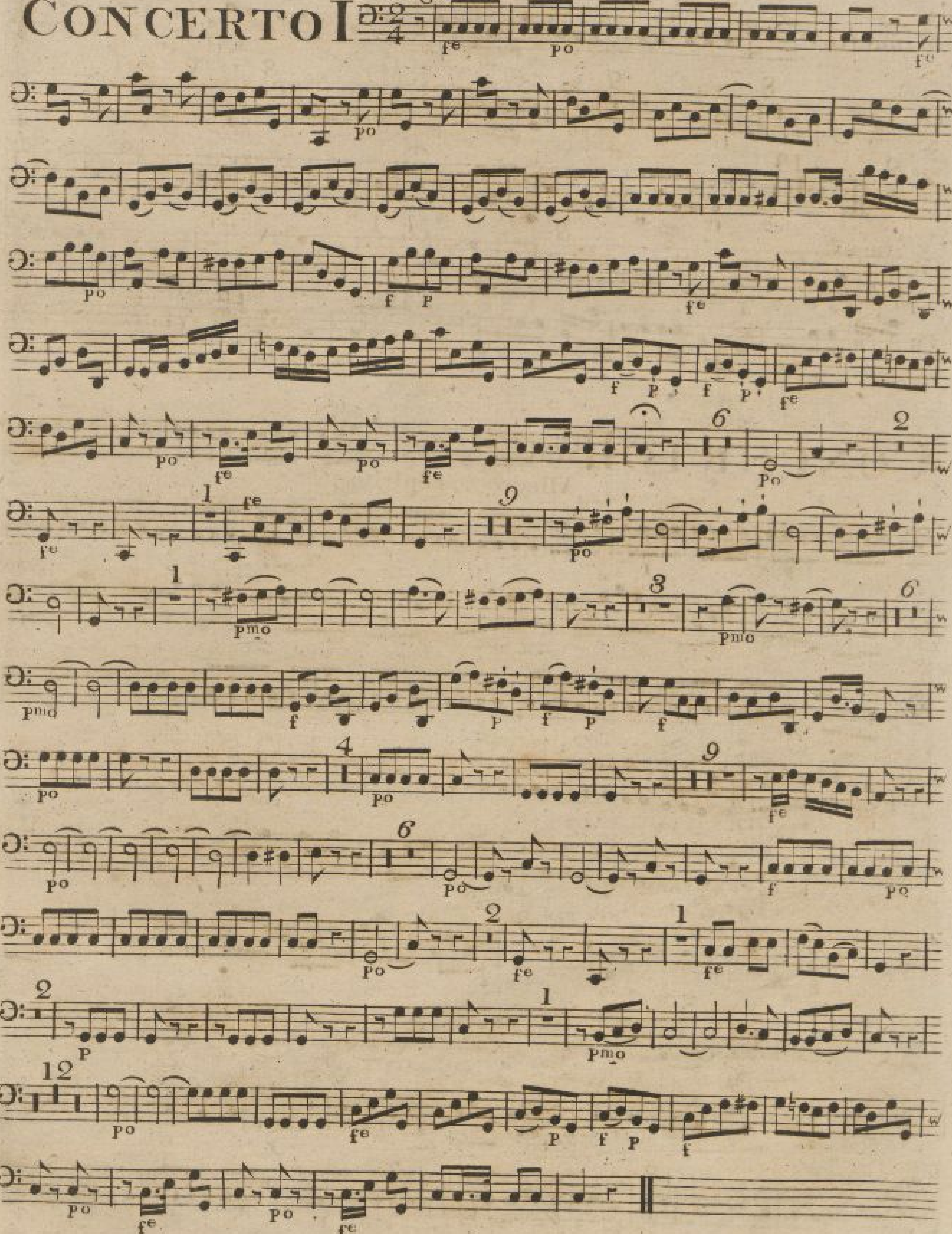
Printed by WELCKER in Gerrard Street. St. Ann's Soho.

Where may be had all Mr. Bach's Works with the greatest Variety of New Musick by the most Capital Authors
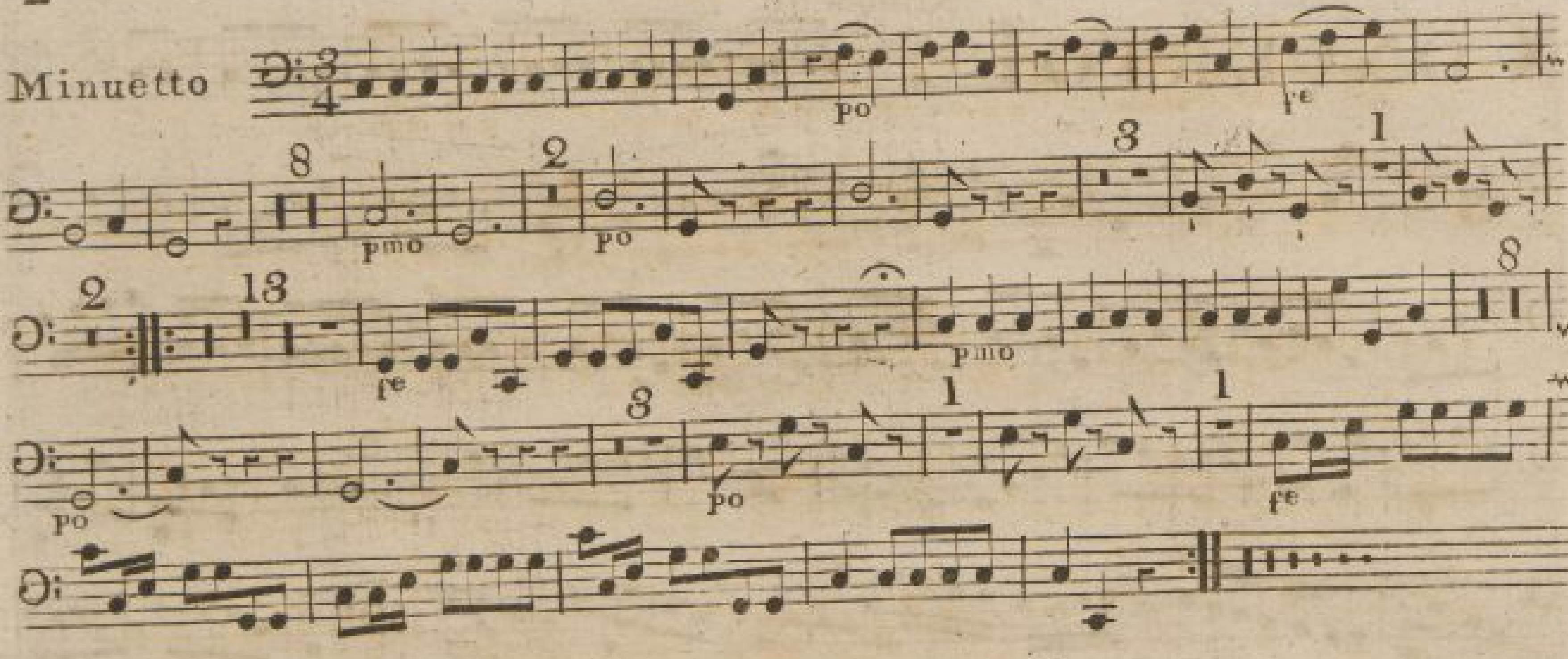
violoncello

CONCERTO I

Allegretto
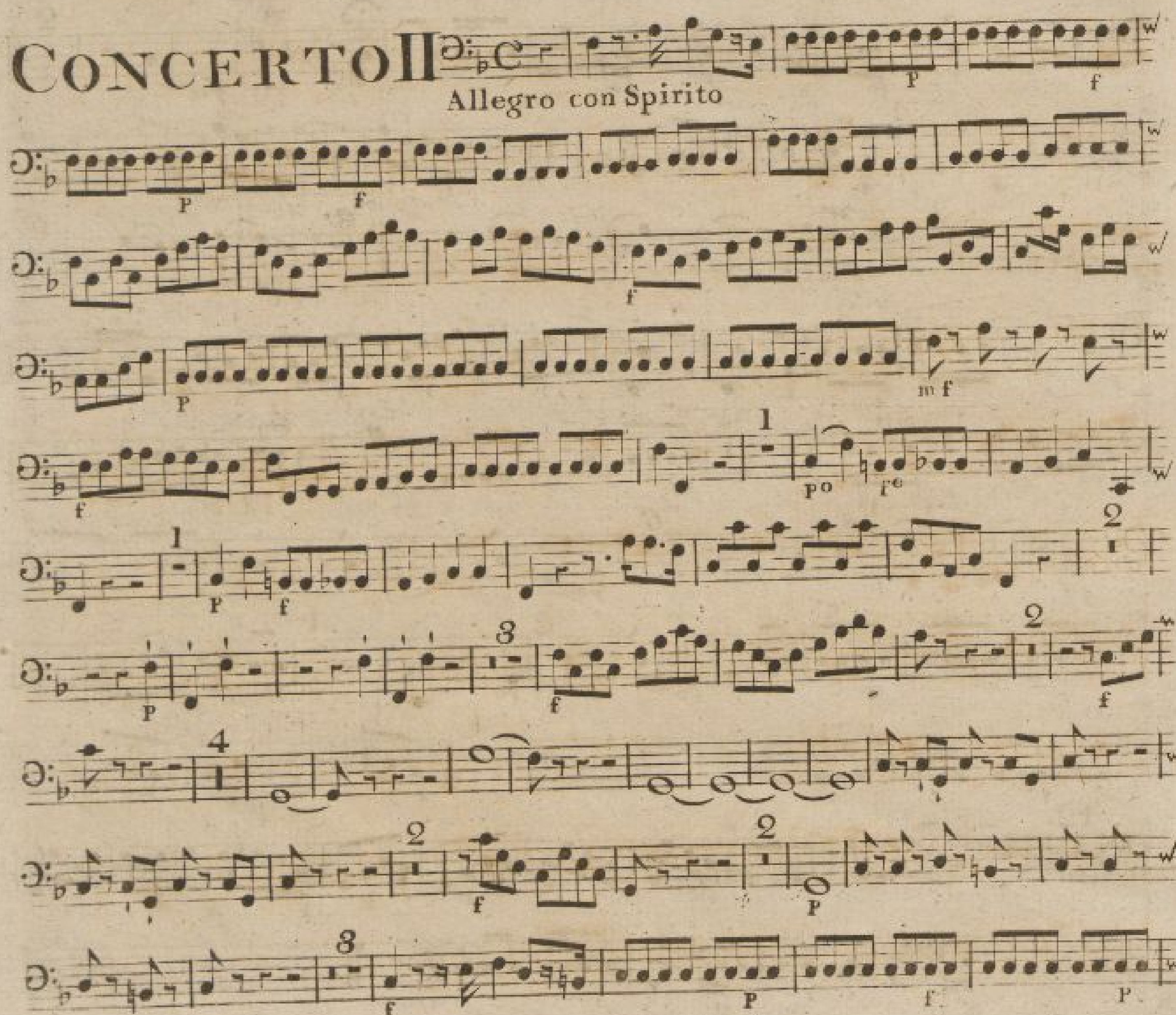


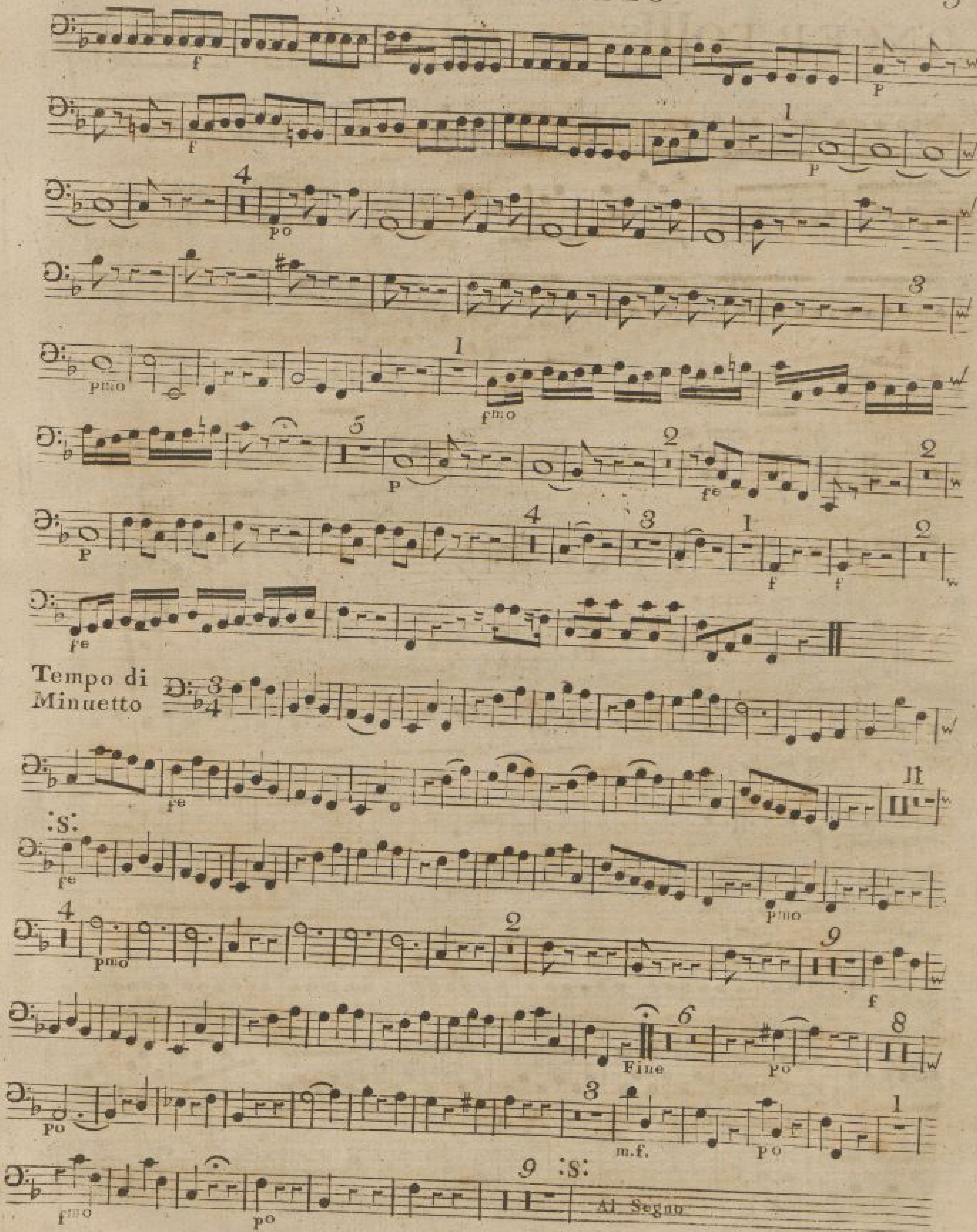
Minuetto



CONCERTO II

Allegro con Spirito

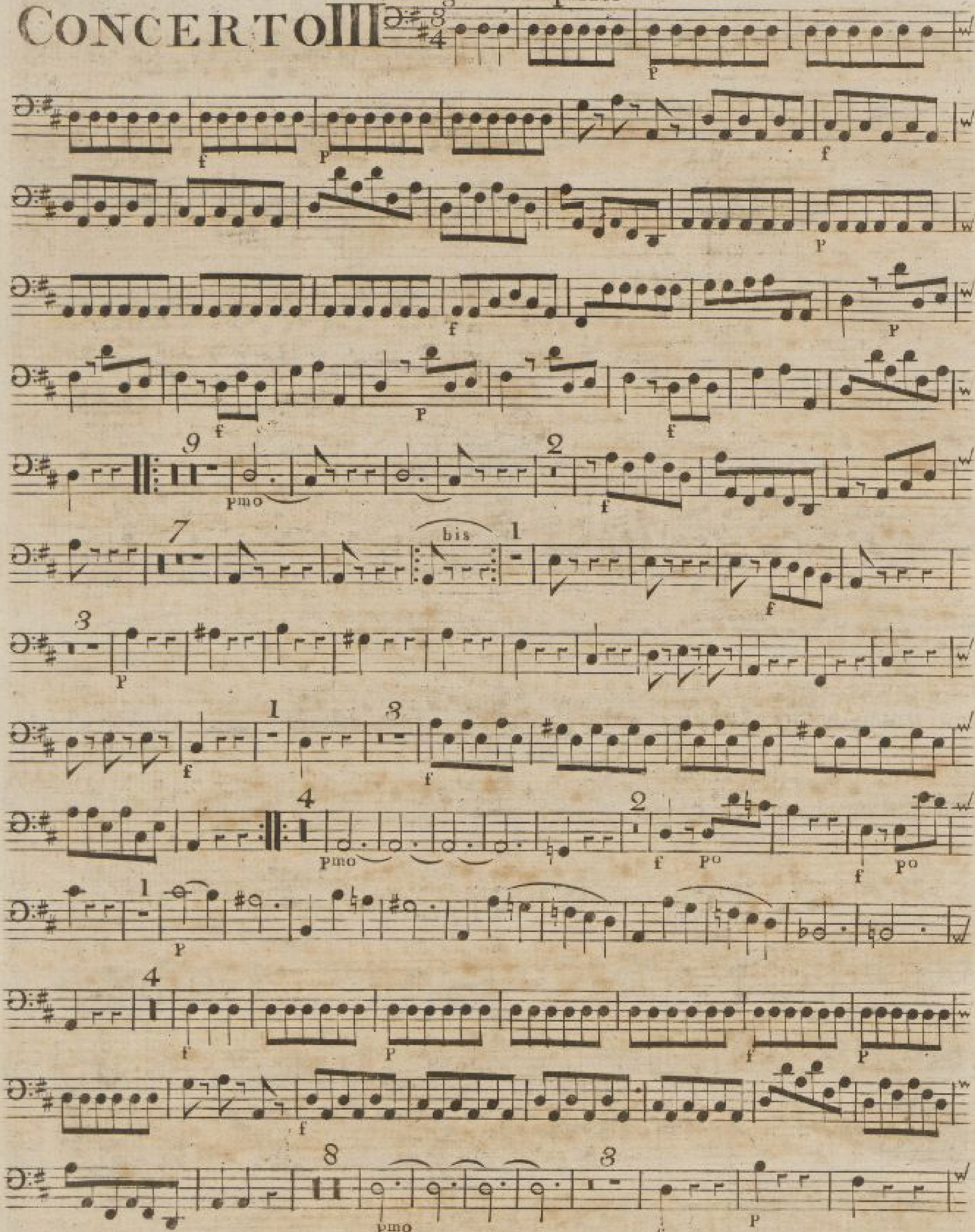


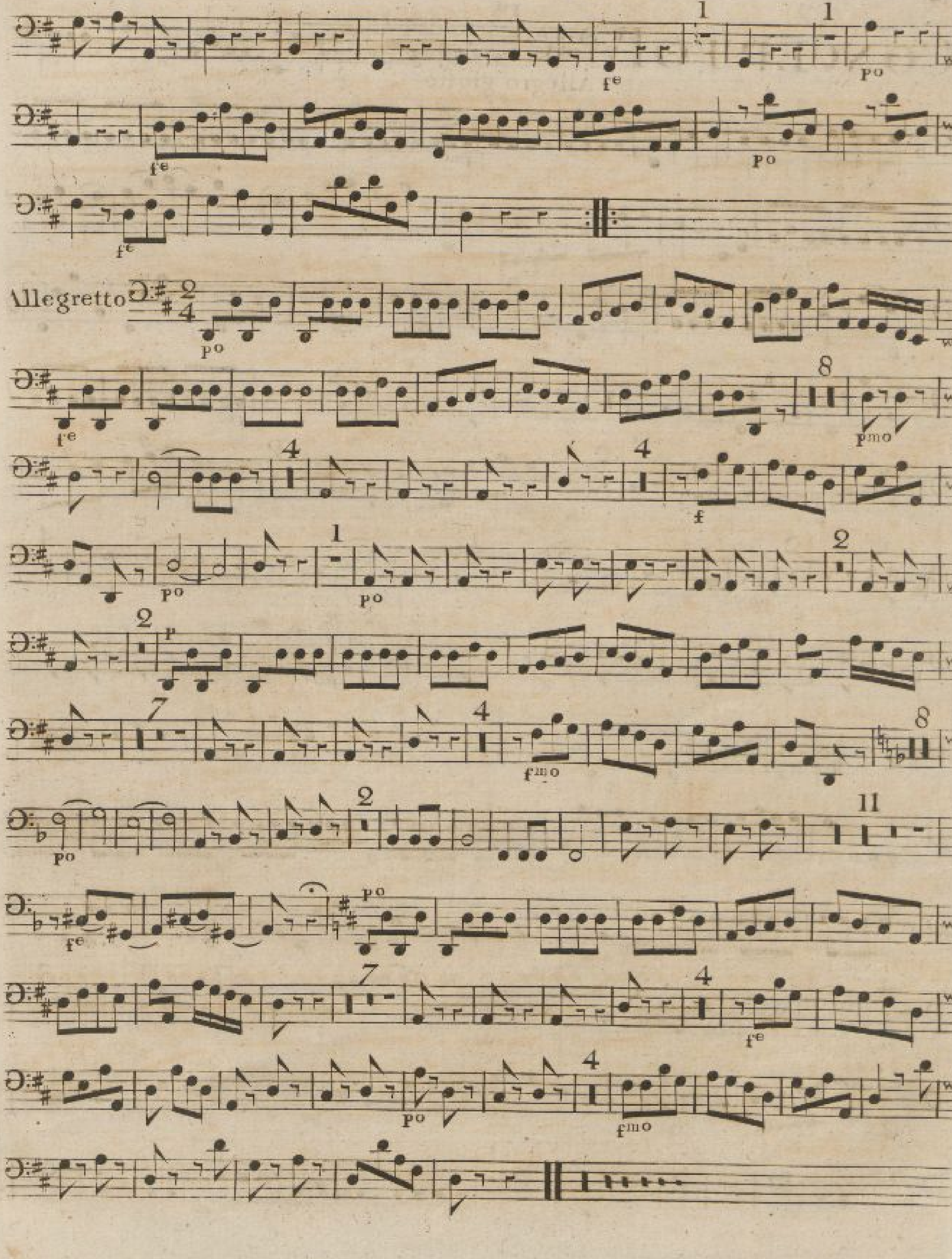

Tempo di Minuetto
Fine
Al Segno

VIOLONCELLO

Allegro con Spirito

CONCERTO III

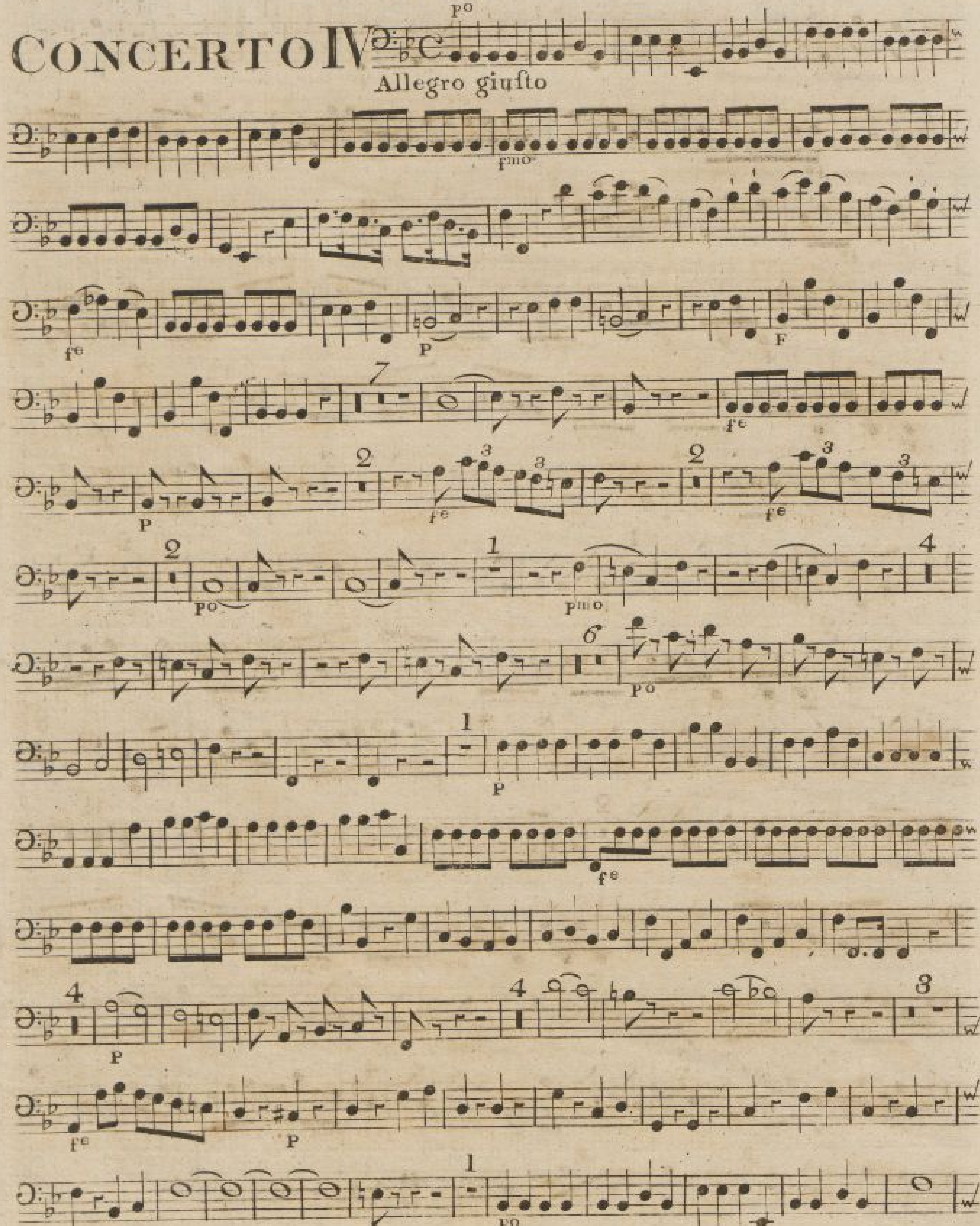


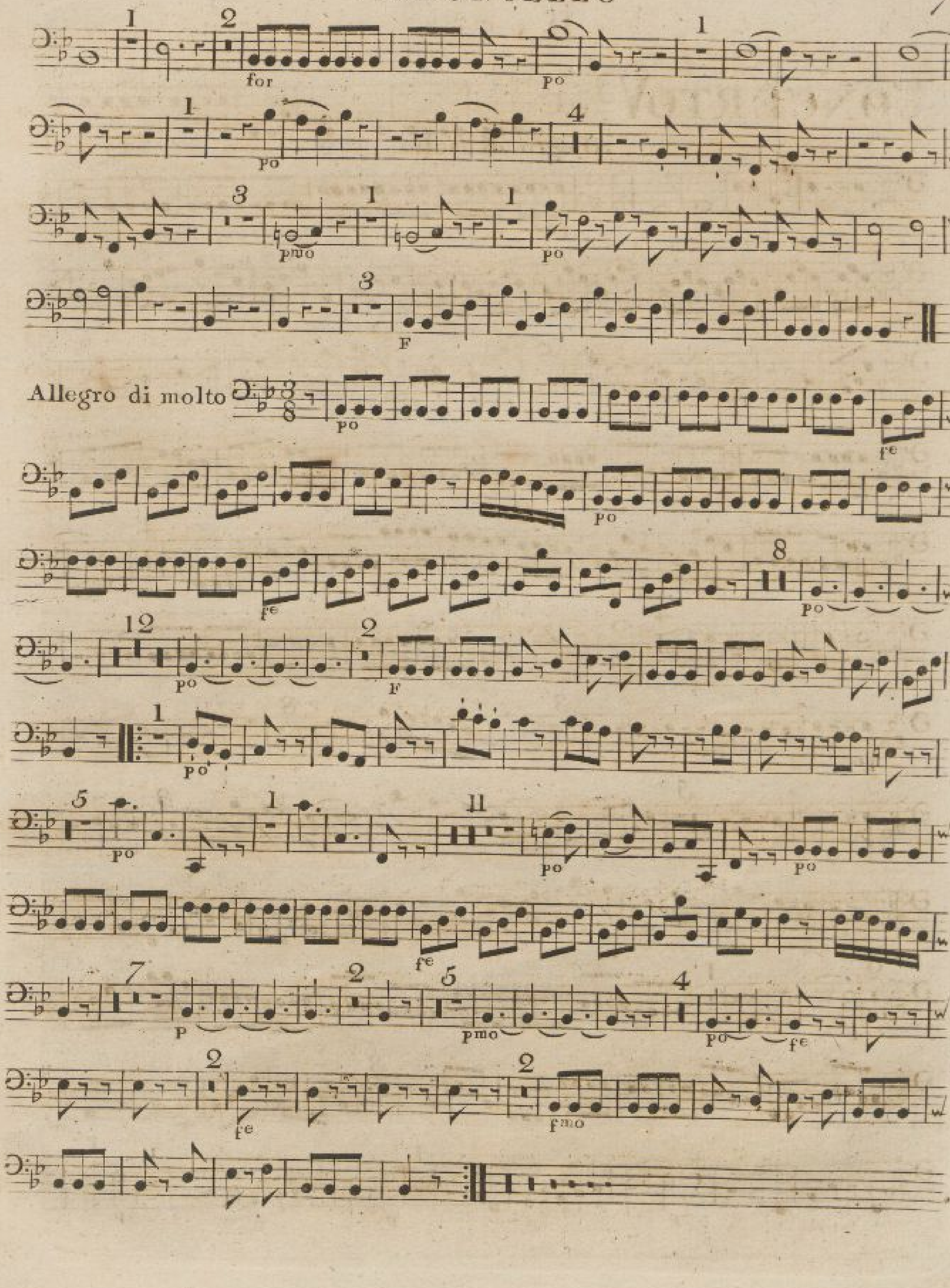

Allegretto
fe
po
pmo
fmo

VIOLONCELLO

CONCERTO IV

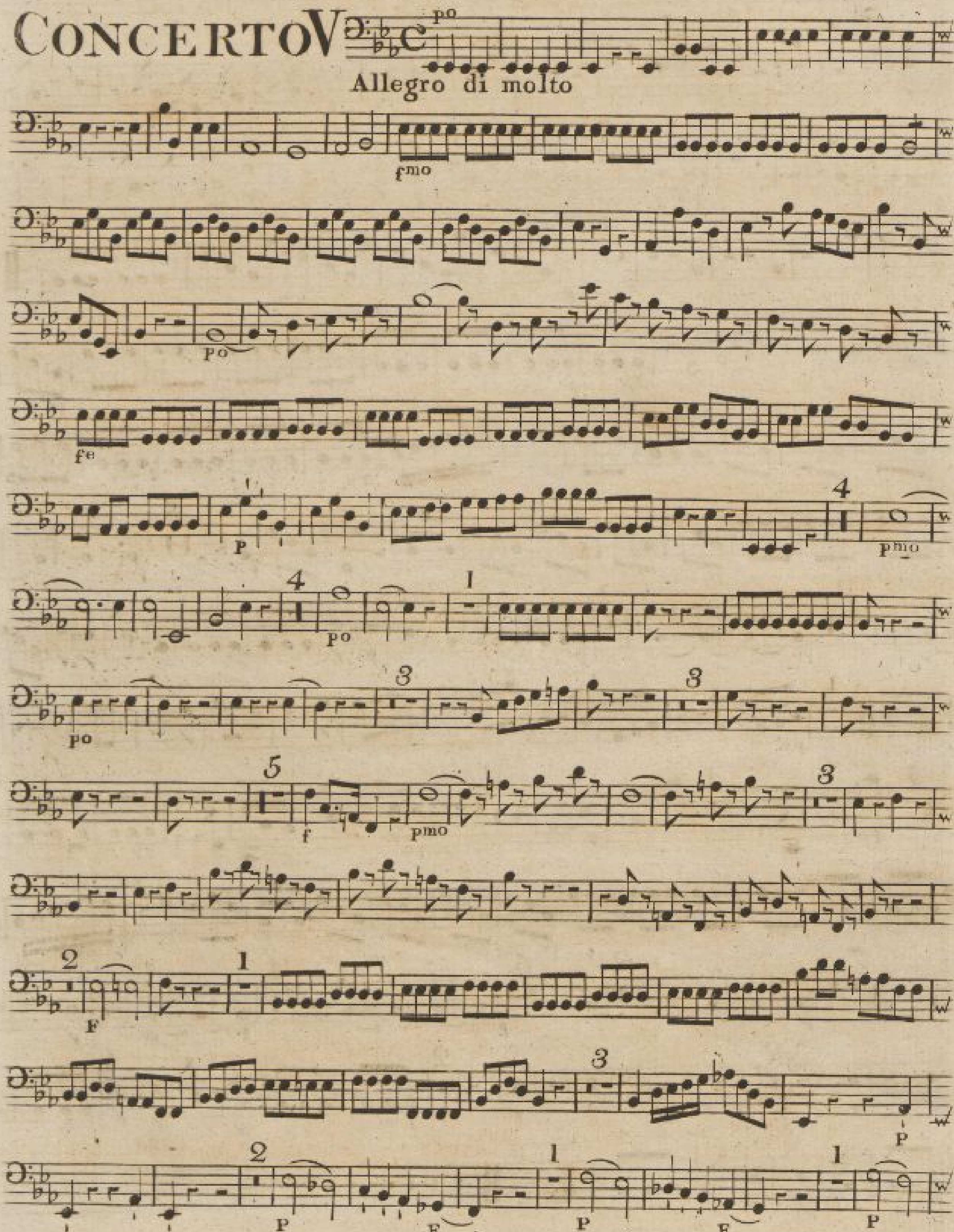
Allegro giusto

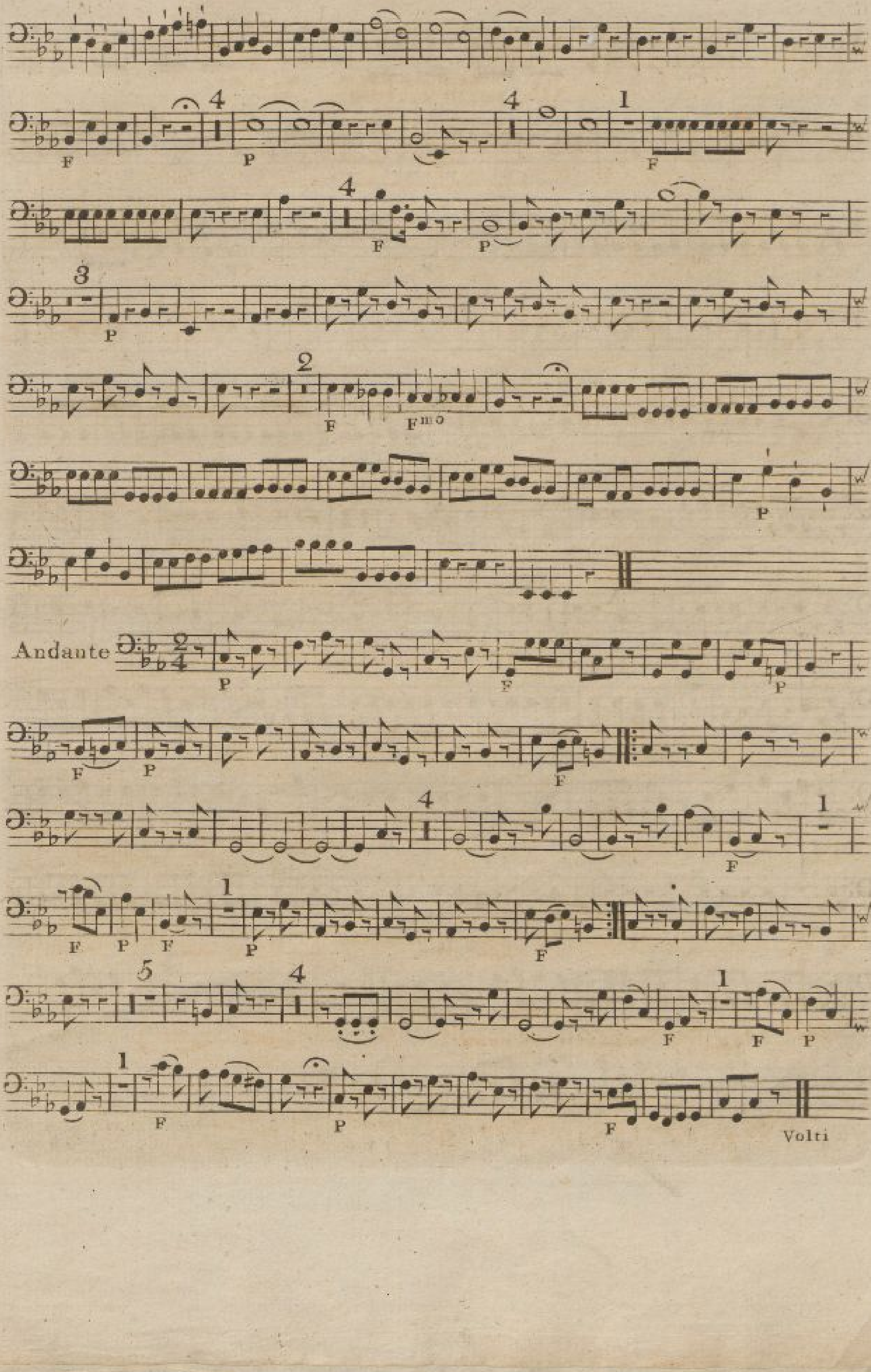



Allegro di molto

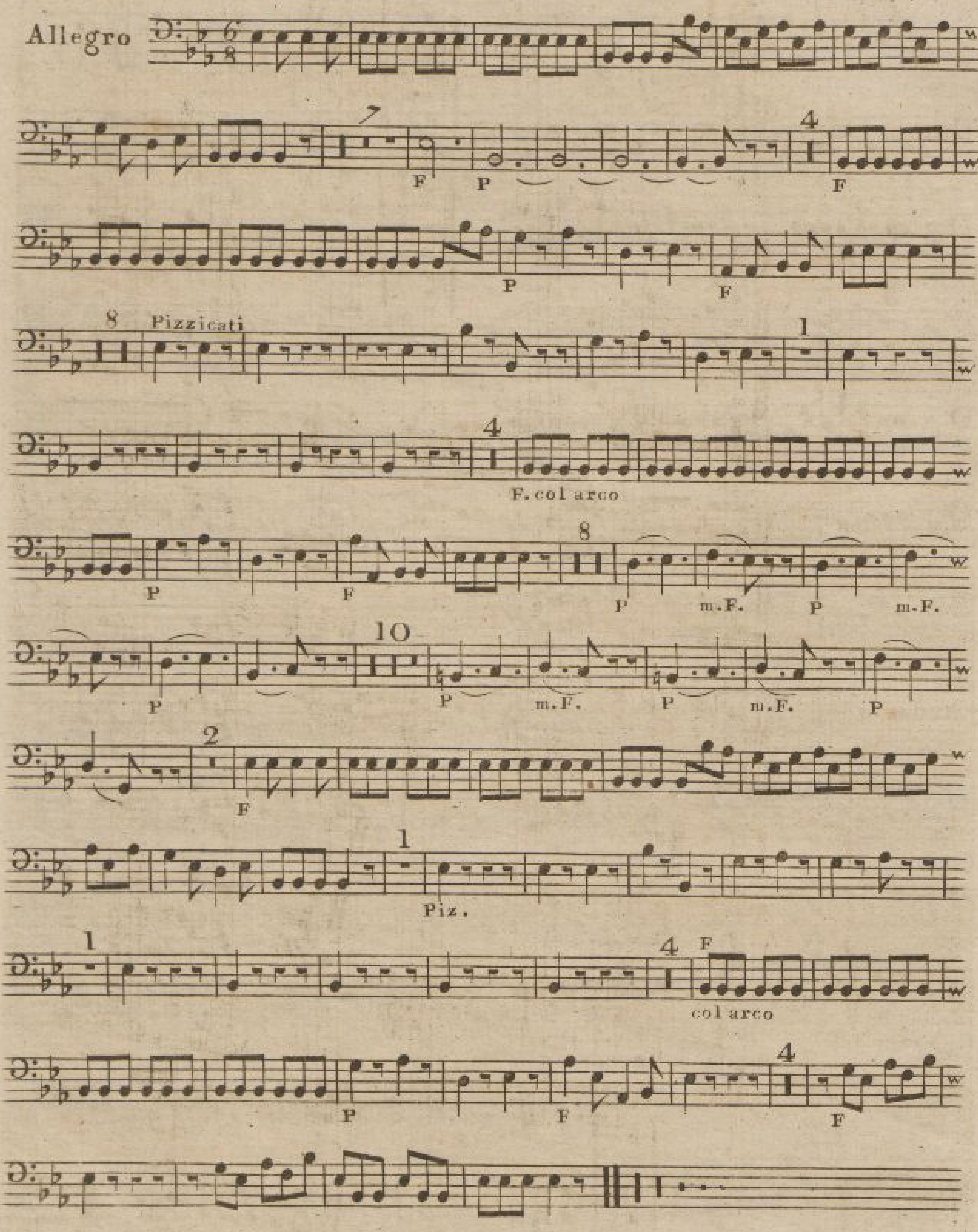
Basso

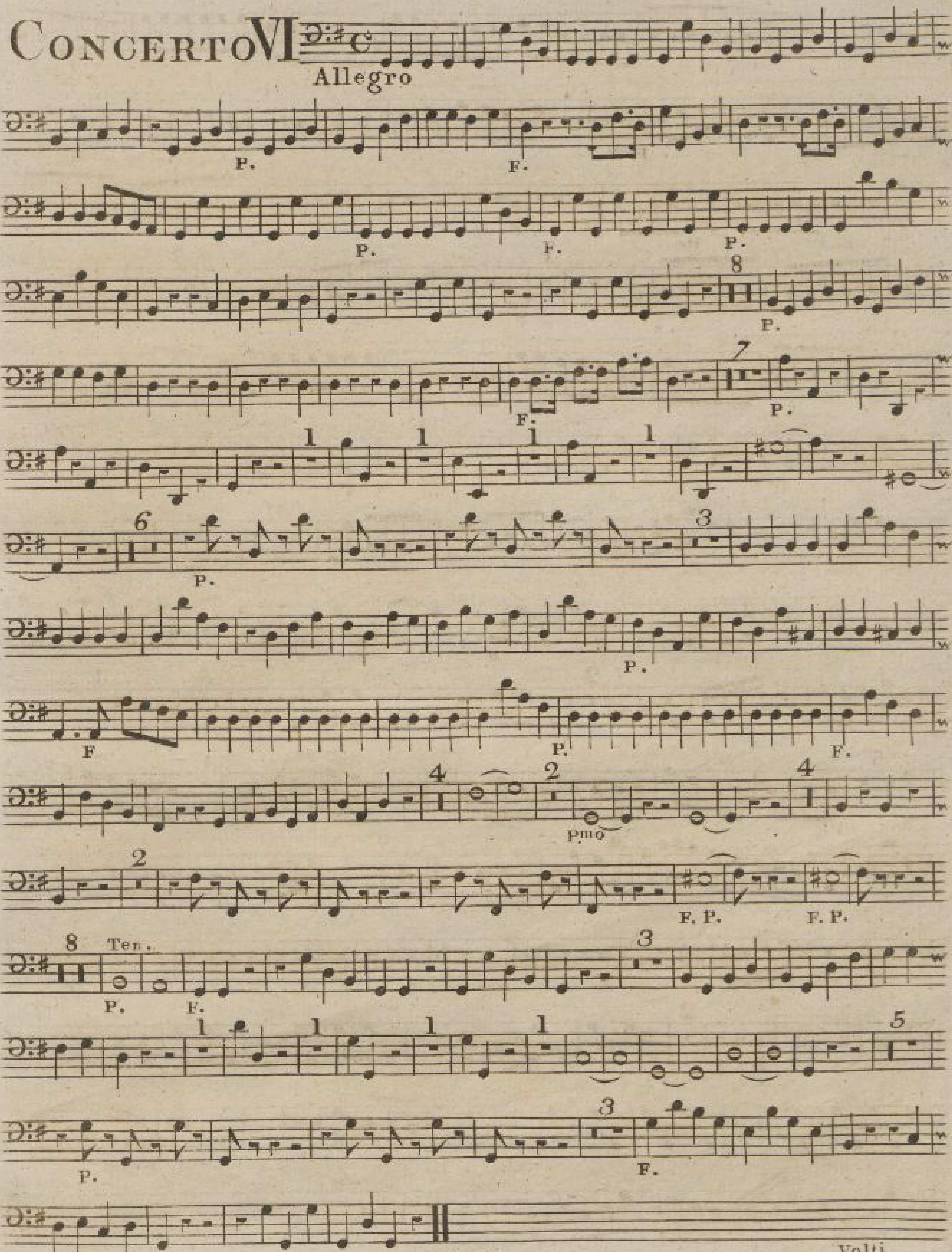
Concerto V




Andante
Volti

VIOLONCELLO




CONCERTO VI
Allegro
P.
F.
Pmo
F. P.
Ten.
Volti

BASSO

